

Scratchy Noises

Uddingston

MusicFest 2024

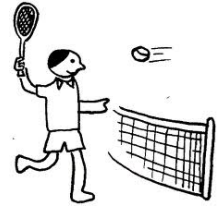

Uddingston MusicFest 2024 Session Book

- Set 100: One Hundred Thousand Welcomes
- Set 7: Boys of Bluehill
- Set 8: Flowers of Edinburgh
- Set 99: Nameless Lassie
- Set 14: Headlands
- Set 20: Geordie's Byre
- Set 23: John Clifford
- Set 27: Farquhar and Hettie
- Set 29: John MacMillan of Barra
- Set 40: Arran Boat Song
- Set 55: Time for a Tunnocks
- Set 47: Jig of Slurs
- Set 98: Love o Da Isles
- Set 71: The Old Polka
- Set 61: Kate Martin's Waltz
- Set 87: Kenny Giles of Portnalong
- Set 93: Lord Lovat
- Set 110: Da Slockit Light
- Set 105: My Cape Bretton Home
- Set 6: Spootiskerry

2/4 Marches

Scratchy Set 100

A Hundred Thousand Welcomes

John Mason

Chord symbols: A, A/C#, D, A, A, F#m, B7, E, A, A/C#, D, A, D, Bm, A, E, A, D, A, A, E, A, A/C#, D, A, D, Bm, A, E, A, D, A, E, A, E, A, A/C#, D, A, A, F#m, B7, E, A, A7, D, A, D, Bm, A, E, A, D, A, E, A, E, A, A/C#, D, A, A, E, A, F#m, B7

Scratchy Set 100(2)

2

59

E A A/C# D A D Bm A E A D

67

A E A A/C# D A E A F#m B7 E

76

A A/C# D A D Bm A E A D A A7

84 The Centenary March

D A/E D/F# D/F# G D Bm Em A7

92

D A7 D G D A D D/F# Em

99

A D Bm Em A D D/F#

106

D7 G D A7 D G D A D D

Scratchy Set 7

The Boys of Bluehill

Traditional

D D G A D A Bm G

D D G A D A D D D D

D Bm Em A D A Bm G

D D G A D A D D D D A

19 Harvest Home

Traditional

D D Bm D A D Em D E A⁷

D D Bm D Em A D D D D

A D Em D A A D Em D E A⁷

D D Bm D Em A D D D D

Scratchy Set 8

The Flowers of Edinburgh

Traditional

G G G Em D D D C

G G G C Am D G C G G C G

Em B⁷ Em Em Em C G G

C Am G D G C G G C G A⁷

19 Soldier's Joy

Traditional

D D D G D Bm Em A⁷ D D

D G D A⁷ D G D D G D D Bm

Em A⁷ D B⁷ E⁷ A D Bm

Em A⁷ D A⁷ D G D D G D

Slow Airs

Scratchy Set 99

The Nameless Lassie

William Marshall

Chords: G C G/B C D Em D G Am G/D D⁷

5

Chords: G C G/B Am B⁷ Em C^{maj7} G/D D C/D G

9

Chords: G G/B C G/B Am G Am A D D⁷

13

Chords: G C G/B C D Em D G Am G/D D

17

Chords: G G⁷ C E Am G/B Am D C/D G C/D G A

Scratchy Set 99(2)

22 Ballachulish Glen

Chords: D, D/F#, G, D, A, A, D, G, Bm

28

Chords: E7, A, D, A/E, D/F#, G, D

34

Chords: G, D/F#, Em, D/A, A7, D, D, F#m

40

Chords: A7, Bm, G, Bm, E7, A, A7, D, A/E

47

Chords: Bm, G, F#m, G, D/F#, Em, D, A7, D

Scratchy Set 14

The Headlands

Ronnie Cooper

A A D E A F#m B7 E

5

A A D Bm A E7 A D A E A D A

10

A A D E7 A F#m B7 E7

14

A A D Bm A E7 A D A E

18

A A D E A F#m B7 E

22

A A D Bm A E7 A D A A7

26 **The Barren Rocks of Aden** A Mackellor

D D A7 D

30

D D A7 D D

35

D Em A7 D

39

D Em A7 D D

Scratchy Set 20

The Muckin o' Geordie's Byre

Traditional

D Bm D D G D Bm G

D D Bm Em D A D G D D⁷

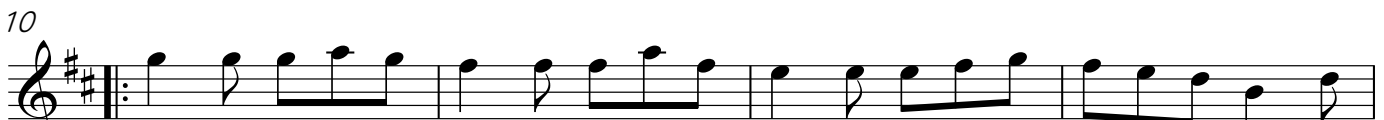

G G D D Em A⁷ D G

D D Bm D D A D D⁷ D E⁷

Kenmure's On and Awa

Burns Traditional

A A F#m A A F#m Bm E⁷ A F#m

A D A E⁷ D A D A

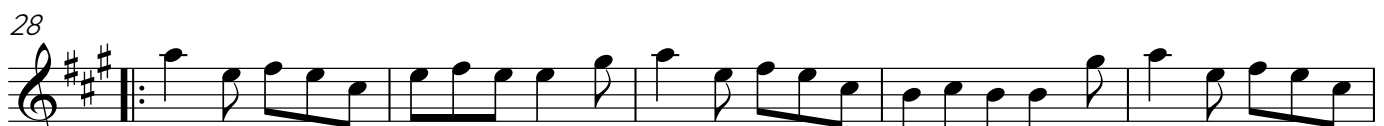

A F#m A E A F#m Bm E⁷ A F#m

A D Bm E⁷ D A D A

Scratchy Set 23

John Clifford's No 1

Traditional Irish Polka

G G C G Bm Bm Am D

5

G G C G C D G G

9

G G C G Bm Bm Am D

13

Em Em C G C D G A7

17 **Little Diamond** **Traditional Polka**

D D Bm Bm D D Em A7

21

D A7 D D Em A7 D D

25

D Em D A7 D Bm E7 A7

29

D Em D A Em A7 D D

Scratchy Set 27

Farquhar and Hettie's

Farquhar MacRae

D D G A D Bm Em A⁷

9

D D⁷ G A D A G D A D A

18

D D G A D Bm Em A⁷

26

D D⁷ G A D A G D A D A

35 Elsey's Waltz

Archie Dagg

D D G A D Bm D A

43

D D⁷ G A D A G D A D A

52

D D⁷ G D D Bm

58

D A D D⁷ G

63

A D A⁷ G D A D

Scratchy Set 29

Fr John MacMillan of Barra

Norman MacDonald

A A D A A F#m Bm E7

5

A A D A A E D A D A

10

D A D A A F#m

13

Bm E7 D A D A A E D A

18

Bm E A A D A A E D A

23

A A D A D A F#m E

27

A A D A A E D A D A

32

D Bm D A D A F#m E A D Bm

37

D A A E D A D Bm D A D A

43

F#m E A A D A A E D A A7

Scratchy Set 29A

2

48 Mrs Helen L MacDonald of Dunach

W Lawrie

Scratchy Set 40

The Arran Boat Song

Traditional

9 Em G D Bm Em G D Em
17 Em C G D Em C Bm A
25 Em C G D Em G D Em

The Dark Island

Iain MacLachlan

33 Am Em C G G Em G D
41 Am Em C G G D C G D
48 G G7 C G Em Bm G
57 D Am Em C G G D C G A7

Leaving Lismore

Traditional

65 D D G D Bm F#m Em A7
73 D D G D Em A7 G D
81 D G D G D Bm F#m G A7
87 Bm D G D Em A7 D D

Scratchy Set 47

The Jig of Slurs

G S MacLennan

D D G D G D Em A

D D G D G A D D

D Bm D Bm Em Em A A⁷

D Bm D Bm Em A D D

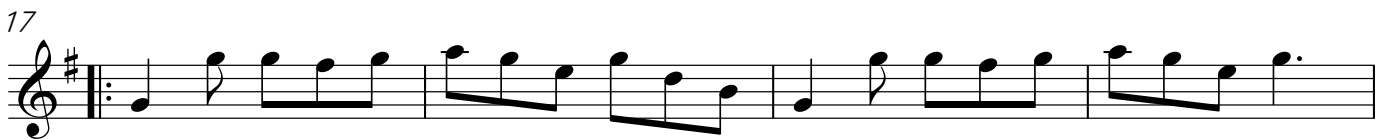

G G Em G G G Em G

G G Em G Em Em D Em

G G G Em G G Em C

G G Em Em C Am D Em

Scratchy Set 47A

2

33 Atholl Highlanders

Traditional

A A A E A F#m Bm E7

A A A E A D E7 A

A A D D A A Bm E7

A A7 D D A Bm E7 A

A A A Bm E7

A A F#m Bm E7 A

A A Bm Bm A A G G

A A Bm Bm A D E7 A

The Love o' da Isles

Scratchy Set 98

Willie Hunter

5
9
13
17
21
25
29

1. 2.

Scratchy Set 71

The Old Polka

5 D D G G A A7 D A

10 D D G Em A A7 D D D D

14 D D Em Em A A7 D A7

19 D D7 Em Em A A7 A7 D A7 D

Mirlands

23 D A7 D D Em A7 Em A7

27 D A7 D D Em A7 D G D

31 D D G G A A7 D A7

36 D D G Em A A7 D G D A D G D A

Peter Pratt's Polka

40 D D G D A A7 D A7

45 D D G D A7 A7 D G D A7 D G D

49 G G D D G E7 A A7

D D7 G D A A7 D G D D G D

Scratchy Set 61

Kate Martin's Waltz

Blair Douglas Martin

Louis Waltz

Andy Dejarlis

Scratchy Set 87

Kenny Gillies of Portnalong

1. A E/B A/C# A D A/C# Bm E7

5 A E/B A/C# A D A/C# E A

9 A E/B A/C# A D A/C# Bm E

13 1. A E/B A/C# A D A/C# E A

17 2. A E/B A/C# A D A/C# E A

21 A E/B A/C# A D A/C# Bm E7

25 1. A E/B A/C# A7 D A/C# E A 2. E A

30 A E/B A/C# A D A/C# Bm E

34 1. A E/B A/C# A7 D A/C# E A

38 2. A E/B A/C# A D A/C# E A A

Set 93(1)

Lord Lovat /Meeting of the Waters

Chords: G D/A G/B G C G/B Am D

Chords: G D/A G/B G C Am G/D D G C G G C G C

Chords: G D/A G/B G C G/B A D G D/A

Chords: G/B G⁷ C Am G/D D G C G C G C G A⁷

19 The Meeting of the Waters

Chords: D D/F# G D D Bm Em A

2 Set 93(2)

27

D D/F# G D D Bm Em A⁷ D G D A⁷

35

D D/F# G D D Bm E⁷ A⁷

43

D D⁷ G D D Bm Em A⁷ D G D A

51

D A/E D/F# G D G Em E⁷ A

59

D A/E D/F# G D Gm D Bm Em A⁷ D G D

Scratchy Set 110

Da Slookit Light

Tom Anderson

D A D G D/F# Em A⁷

5

D A⁷ Bm Em A⁷ D G D A D G D

10

D A Bm D/A D E A A⁷ D A

15

Bm D/A Em A⁷ D G D A D A Bm D G D/F#

21

Em A⁷ D D/F# F#⁷ Bm Em A D G D A D G D

Waltzes

Scratchy Set 105

My Cape Breton Home

Jerry Holland

1. 2.

10 1. 2.

18

27 1. 2.

Scratchy Set 105A

2

35 Failte Do'n Eilean Sgitheanach

Chord symbols: D, F#m, G, A7, Bm, F#m, E7, A7, G

44

Chord symbols: D, Bm, Em, D, Bm, Em, A7, D, D

52

Chord symbols: Bm, G, A7, Bm, D, E7, A, D

60

Chord symbols: Bm, F#m, G, D, G, Bm, Em, A7, D, D

1. 2.

Scratchy Set 6

Samuel Ian Rothmar Burns

The Spout o' Skerry

G G G G G Em Am D

G G G Em C D G G G G

G G Em Em G Em

A⁷ D G G G⁷ C G D G G

A⁷ D G G G Em C D G C G A⁷

23 Willafjord Traditional

D D G G D D Em A⁷

D D G G A A⁷ D G D D G D

Scratchy Set 6A

32

D D Em A⁷ D D A A⁷

36

D D Em A⁷ Em A⁷ D G D D G D E⁷

The High Road to Linton

Traditional

41

A A D A A A D A E A

45

A D A E⁷ A⁷ D A E A

49

A A A D A A D A E A

53

A D A E⁷ A⁷ D A E A